

PLAT OF SURVEY

of premises located in the Town of Bloomfield, Walworth County, Wisconsin, described as follows, to-wit: Commencing (Beginning) at the northwest corner of Lot 15 of Zuhde Subdivision as recorded in Volume 10 of Plats on page 37 as Document Number 303212, Walworth County Records, recorded January 10, 1934; thence running southeasterly along the northerly boundary line of said Lot 15 to the center line of public highway running in a northeasterly and southwesterly direction in front of said Lot 15; thence southwesterly along the center line of said public highway 49 feet, more or less, on the center line of said highway to a point which point is 3 feet southwesterly from the point where the southerly boundary line of said Lot 15 intersects the center line of said public highway; thence northwesterly in a straight line to a point on the westerly boundary line of the said Lot 15 which point is 3 feet northeasterly from the southwest corner of the said Lot 15; thence northeasterly on the westerly boundary line of said Lot 15, 49.5 feet, more or less, to the northwest corner of said Lot 15 and the place of beginning, together with a right of way for foot passage in common with Adeline Keckler and others to Powers Lake over and across the north 25 feet of property described in deed recorded June 7, 1921 in Volume 163 of Deeds on page 272, Walworth County Records.

AMBIT LAND SURVEYING
P.O. Box 42
Bassett, WI. 53101
414-537-4874

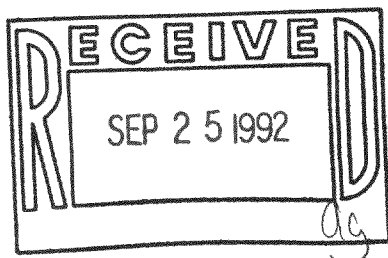
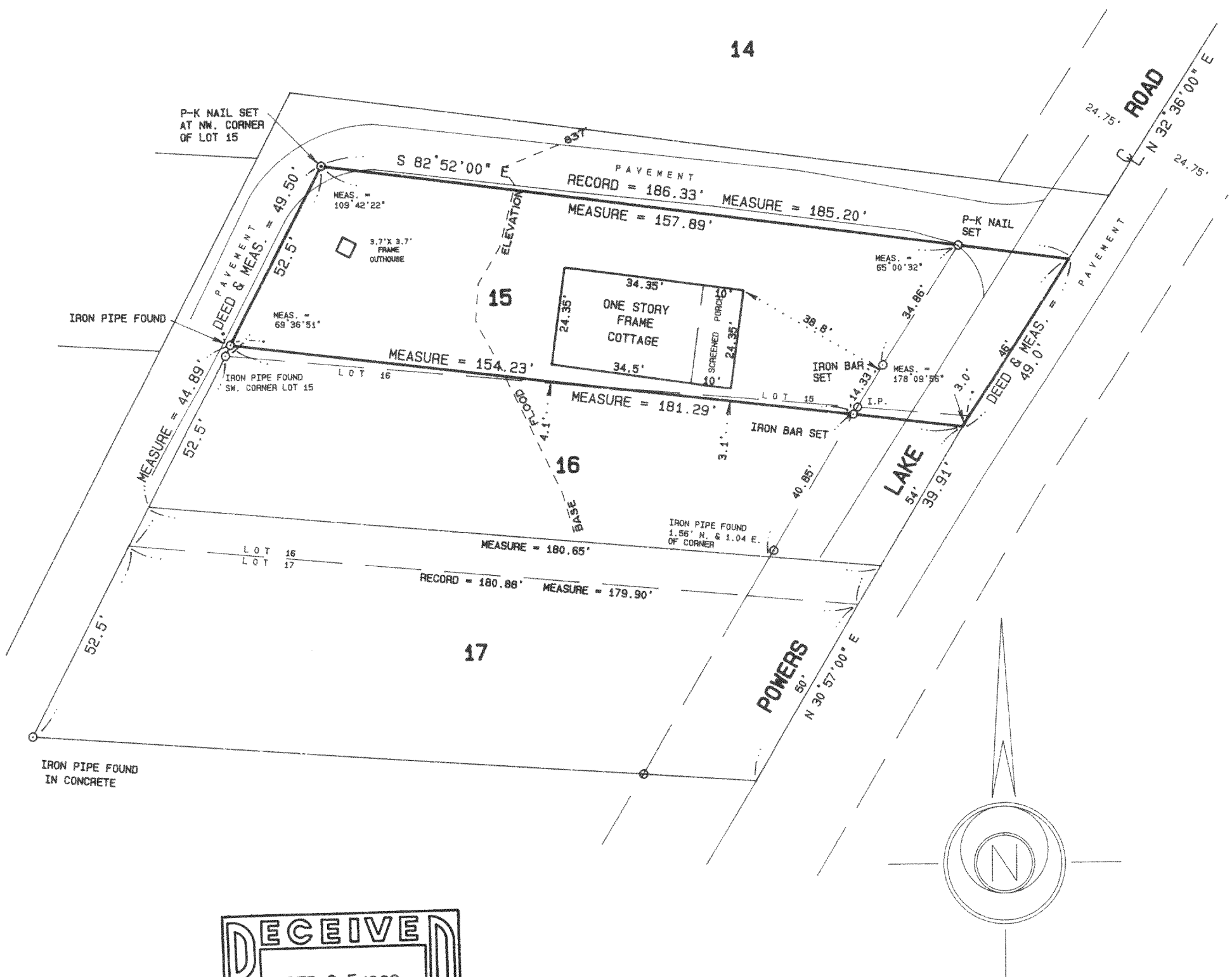

SCALE 1" = 30'
ORDERED BY V. Schneider / CENTURY 21
LARRY HODGES REALTY
JOB NO. 92240

I hereby certify that I have surveyed the above described property and the above plat is a true representation thereof and shows the size and location of the property, its exterior boundaries, the location and dimensions of all visible structures thereon, boundary fences, apparent easements and roadways and visible encroachments, if any.

This survey is made for the exclusive use of the present owners of the property, and also those who purchase, mortgage, or guarantee the title thereto within one year from the date hereof.

Dated at Bassett, Wisconsin this 15th day of August 1992.

Mark A. Bolender
Mark A. Bolender
Wisconsin Registered Land Surveyor S - 1784